

CROSS SECTION ON C-D

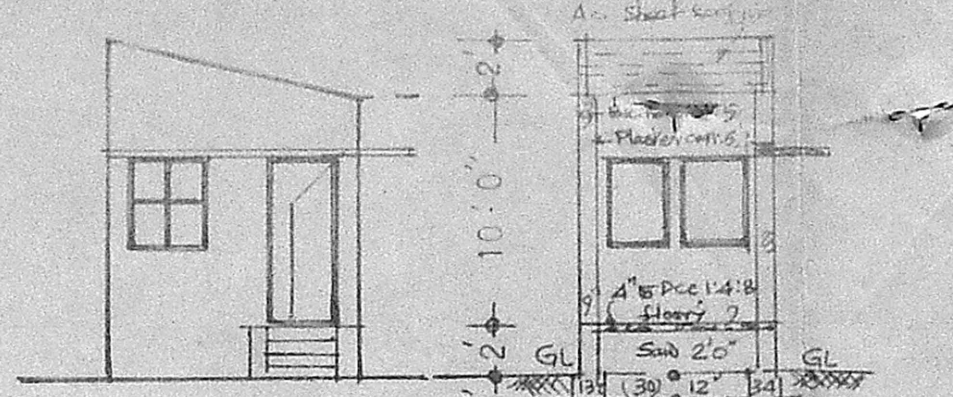

ELEVATION

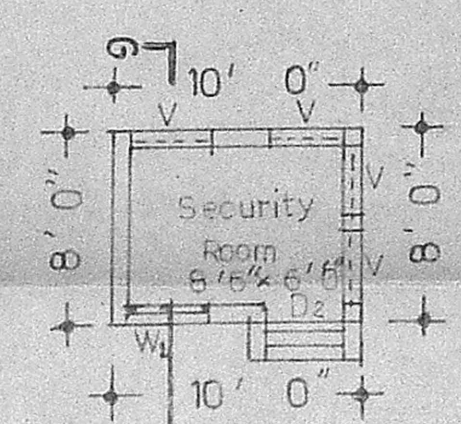

PLAN OF SECURITY ROOM

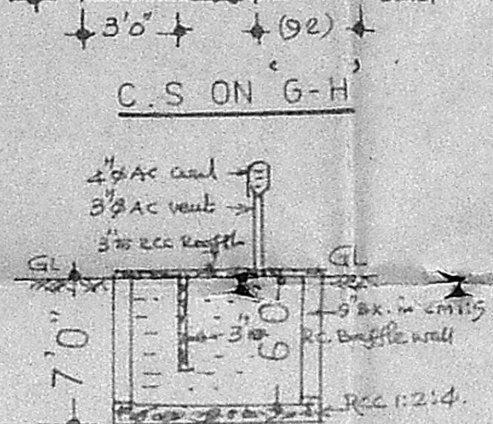

C.S. OF EXG. SEPTIC TANK

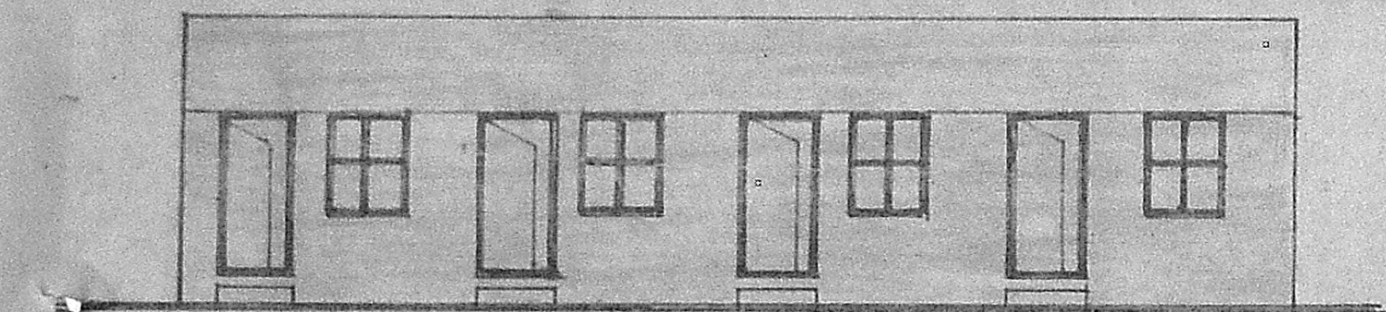

FRONT ELEVATION

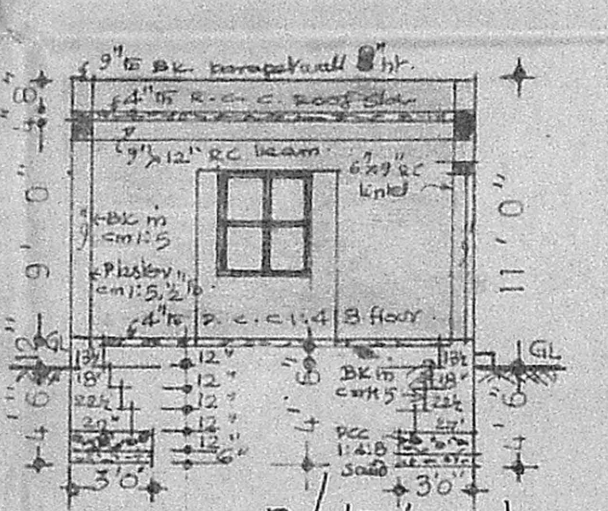

C.S. ON E-F

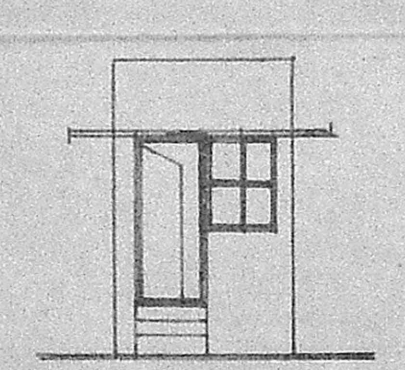

ELEVATION

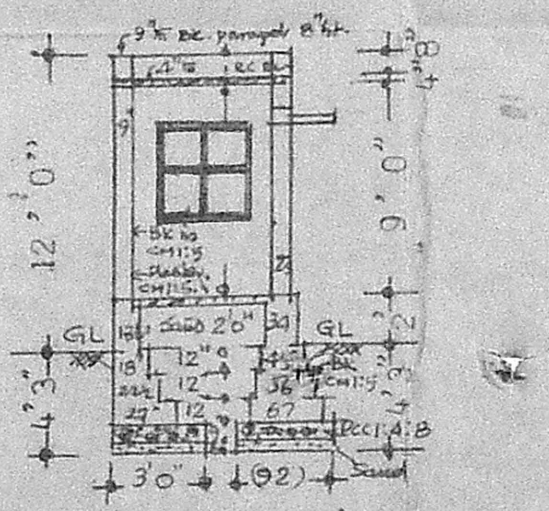

C.S. ON K-L

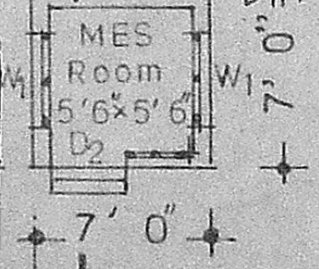

PLAN OF MES. ROOM.

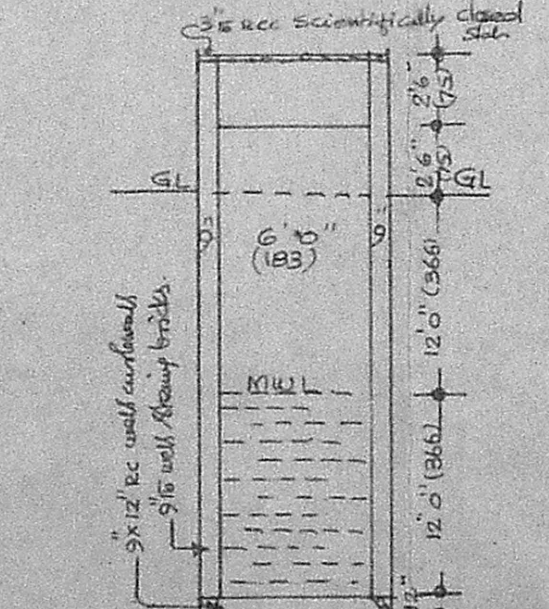

C.S. OF EXG. 6' Ø WELL

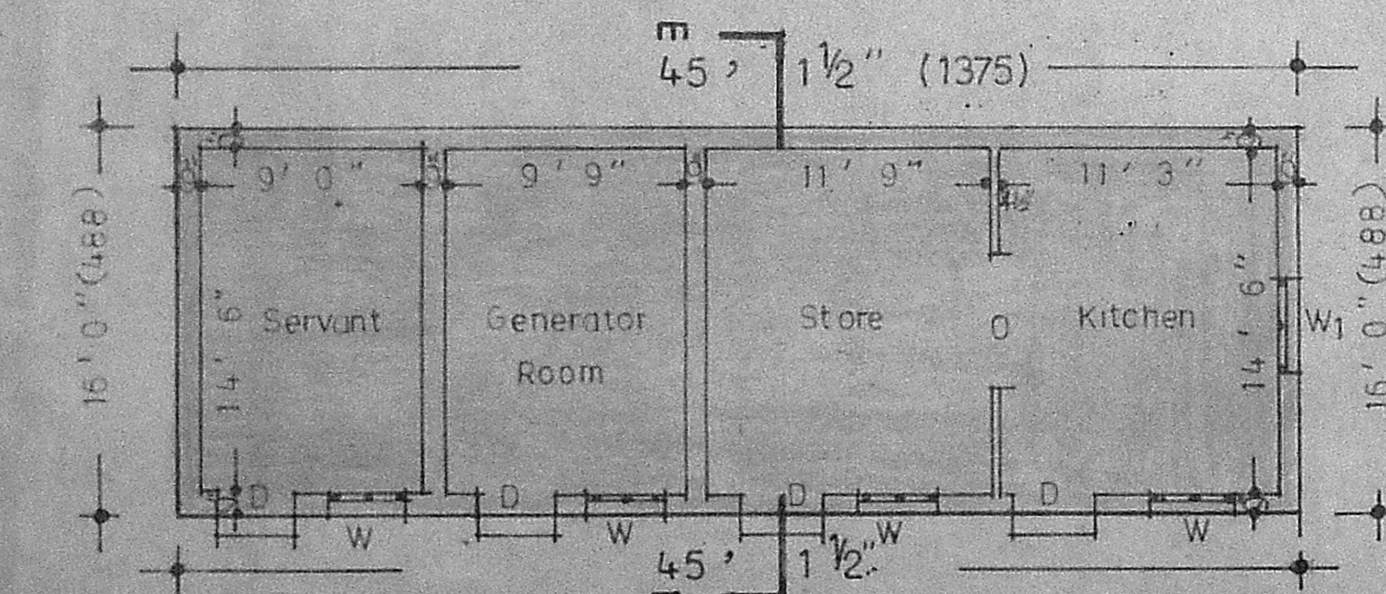

PLAN OF EXG. (Kitchen, store etc)

Planning Permit No.....
APPROVED
 SUBJECT TO THE CONDITIONS IN THIS OFFICE LETTER.
 No. 15274/191, Dtd. 26/12/91
 B. Narayan
 26/12/91
 FOR MEMBER SECRETARY
 MADRAS METROPOLITAN
 DEVELOPMENT AUTHORITY
 MADRAS - 600 008.

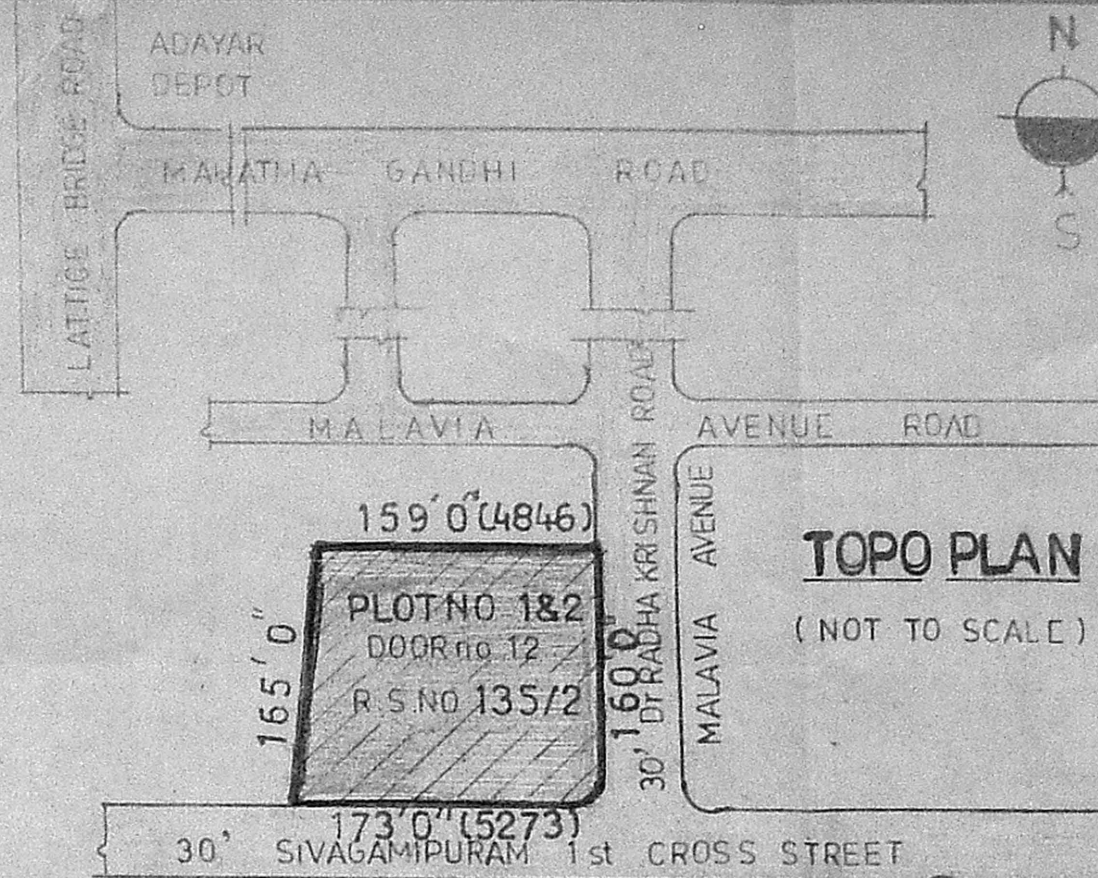

TOPO PLAN (NOT TO SCALE)



SITE PLAN

SCALE: 1 inch = 33 feet (1 : 400)

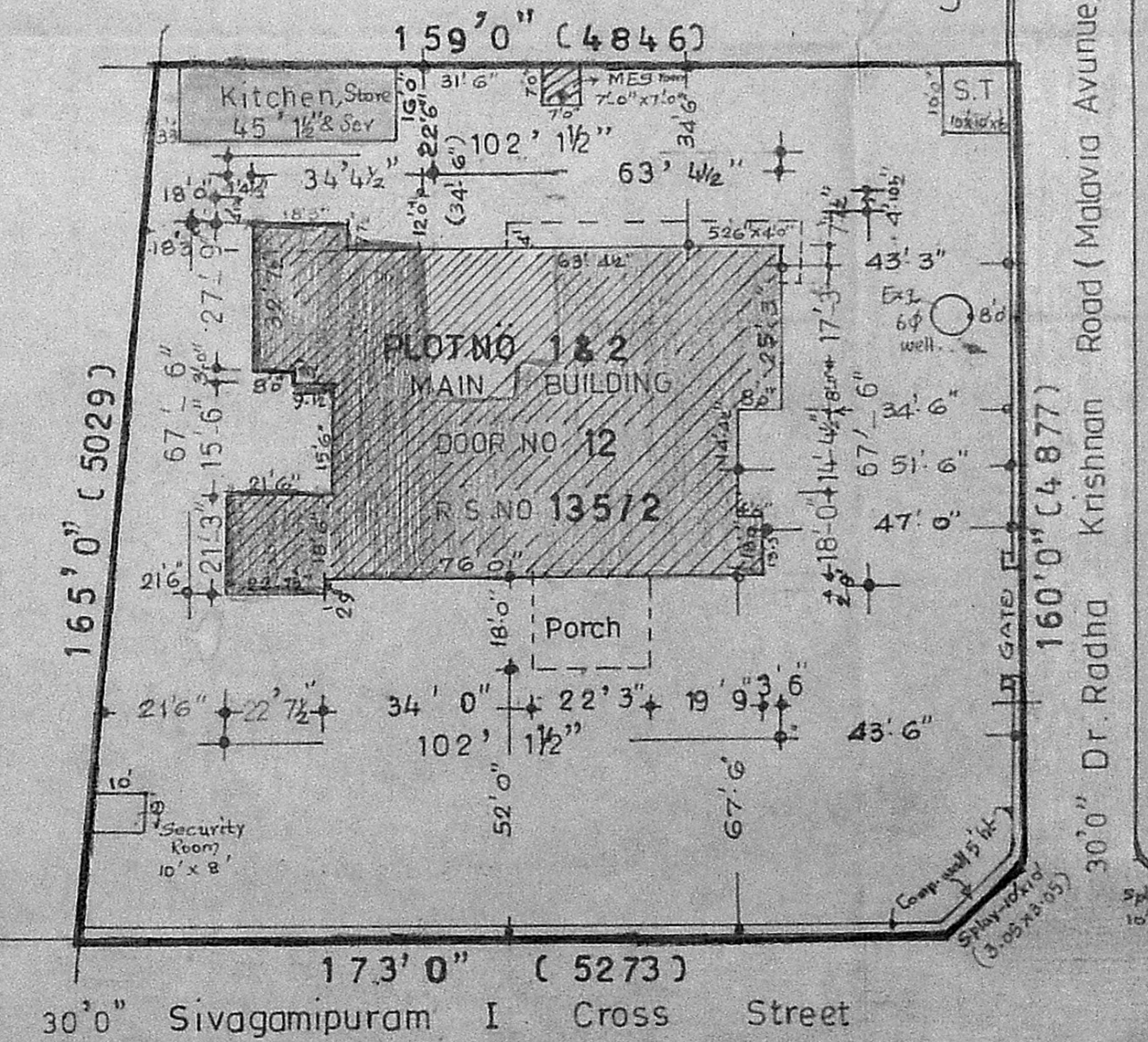

30'0" Sivagamipuram I Cross Street

SCHEDULE OF JOINERIES	COLOUR REFERENCE
D.T.W. Door 3'0" x 7'0"	Exg. to be Regularised
D2 - d.o. 2'6" x 6'0"	Proposed Additions
W.T.W. Window 3'0" x 4'0"	Existing Roads
W1 - d.o. 4'0" x 4'0"	PLOT BOUNDARY
V.T.W. Ventilator 3'0" x 1'6"	DEMOLITION WORK

DOCUMENT REFERENCE	Document No.	Date
Kandaswamy, C.No. Pw. 15274/91		10.8.60
Ramjee, A.No. 2708/91		30.9.61
Rectification Deed No. 2194/63		20.8.63
S.M.A. Kamaludeen, P.I. 2182/70		70
V. Murugesan, PART II 8119/80		25.1.80

DESCRIPTION OF AREAS	Sft.	Sqm.
Extent of Land (DOCUMENT)	26560	2467.43
Existing Ground Floor	5783	537.25
Existing First Floor	4721	438.60
Proposed Second Floor	4721	438.60
TOTAL CONSTRUCTION	15225	1414.45
PLOT COVERAGE $5783/26560 = 22\% < 60\%$		
F.A.R $15225/26560 = 0.57 < 1.50$		

PLAN Showing the Proposed Additions to plot no 182, the Existing Residential Building at Door No:9 (Malavia Avenue) Dr. Radhakrishnan Nagar Main Road, Sivagamipuram, Thiruvanniyur. R.S 135/2. Corporation of Madras: New dn:150. Unit 30. SCALE: 1 inch = 8 feet (or) 1cm = 100cm 1:100

R. Mohan Rao, D.S.E. LICENSED SURVEYOR Corporation of Madras REG No. 14 AMBATTUR TOWN SHIP ALANDUR MUNICIPALITY Consulting Engineer & Contractor Office: 15, Madley Road V. NAGAR, MADRAS-600 007

V. MURUGESAN, V.M. LAKSHMI NARAYANAN, V.M. BALASUBRAMANIAM, V.M. SESHADHRI, V.M. GANGADHARAN.

Licensed Surveyor Owners